OPTONICA

DATASHEET

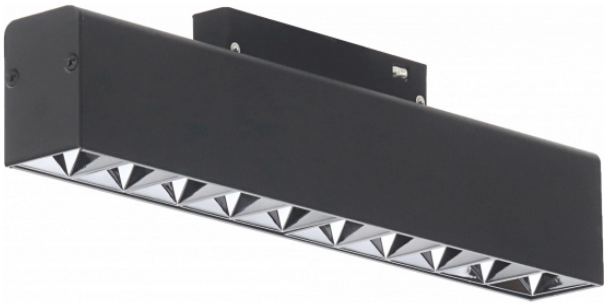

Proiettore per binario LED Magnetico M35 20W 10 Corpo Nero - Dimmerabile

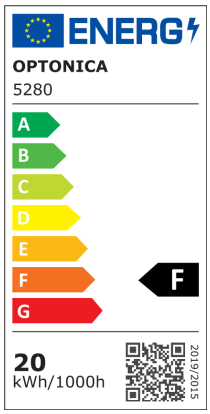

Potenza

20W

Colore della luce

Luce naturale

Stamps

Specifiche tecniche

Brand	Optonica	**Temperature**	-20°C / +40°C
Product Code	LN20-A4	**Ra ≥**	80
Power	20W	**Life span**	25 000 Hours
Energy Consumption	20 kWh/1000h	**Lumen maintenance at end of service life**	70%
Input voltage	DC48V	**Size of product**	270x34x50,5mm
Flux	1600 lm	**Size of package**	290x73x38mm
FLUX per watt	80 lm/W	**Size of Box**	405x335x255 mm
IP	20	**Items per pack**	1
Dimmable	Yes	**Items per box**	30
Correlated Color Temperature	4000K	**Material**	Plastic+ALU
Light Color	Luce naturale	**Color**	Black
EAN Code	3800156652804	**Certificate**	IP20; CE & RoHS
Energy Efficiency Label	F	**Gross weight**	0,377 kg
Beam angle	24°	**Net weight**	0,3142 kg
On/Off Cycles	25 000x	**Series**	M35
Instant On	0.1s	**Warranty**	2 Years
Operating Frequency	50-60 Hz		