OPTONICA

DATASHEET

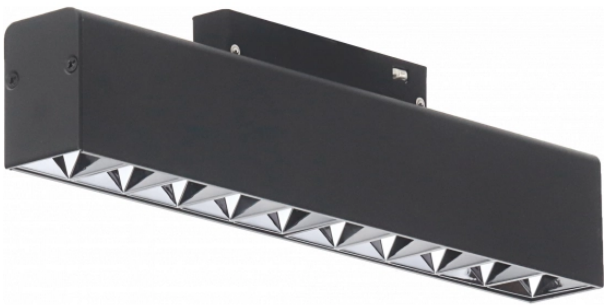

LED mágneses reflektor M35 20W 10 fej Fekete - Dimmelhető

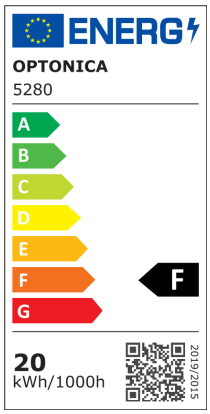

Teljesítmény

20W

Fényszín

Természetes fehér

Stamps

CE RoHS -80

Műszaki specifikáció

Brand	Optonica
Product Code	LN20-A4
Power	20W
Energy Consumption	20 kWh/1000h
Input voltage	DC48V
Flux	1600 lm
FLUX per watt	80 lm/W
IP	20
Dimmable	Igen
Correlated Color Temperature	4000K
Light Color	Természetes fehér
EAN Code	3800156652804
Energy Efficiency Label	F
Beam angle	24°
On/Off Cycles	25 000x
Instant On	0.1s
Operating Frequency	50-60 Hz

Temperature	-20°C / +40°C
Ra ≥	80
Life span	25 000 óra
Lumen maintenance at end of service life	70%
Size of product	270x34x50,5mm
Size of package	290x73x38mm
Size of Box	405x335x255 mm
Items per pack	1
Items per box	30
Material	Műanyag + alumínium
Color	Fekete
Certificate	IP20; CE & RoHS
Gross weight	0,377 kg
Net weight	0,3142 kg
Series	M35
Warranty	2 év