OPTONICA

DATASHEET

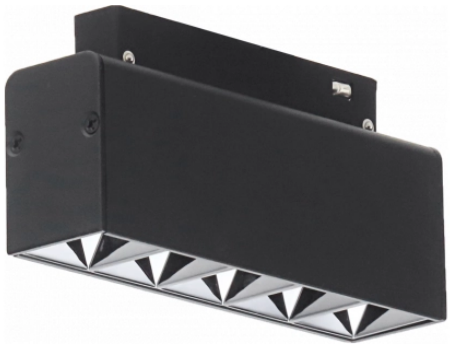

LED mágneses reflektor 5 feje M35

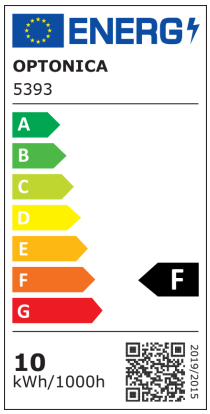

Teljesítmény

10W

Fényszín

Természetes fehér

Stamps

CE RoHS -80

Műszaki specifikáció

Brand	Optonica	**Operating Frequency**	50Hz
Product Code	LN10-A4	**Temperature**	-20°C / +40°C
Power	10W	**Ra ≥**	80
Energy Consumption	10 kWh/1000h	**Life span**	25 000 óra
Input voltage	DC48V	**Color Code**	840
Flux	800lm	**Lumen maintenance at end of service life**	70%
FLUX per watt	80lm/W	**Size of product**	135x34x50.5
IP	20	**Size of package**	155x73x38 mm
Dimmable	Nem	**Size of Box**	405x335x225 mm
Correlated Color Temperature	4000K	**Items per pack**	1
Light Color	Természetes fehér	**Items per box**	20
Wattage Equivalent	60W	**Material**	Alumínium + PC
EAN Code	3800156653931	**Color**	Fekete
Energy Efficiency Label	F	**Dimensions**	137 x 34 x 68 mm
Beam angle	24°	**Gross weight**	0,221 kg
Power LED	10W	**Net weight**	0,188 kg
On/Off Cycles	100 000x	**Series**	M35
Instant On	0.1s	**Warranty**	2 év