OPTONICA

DATASHEET

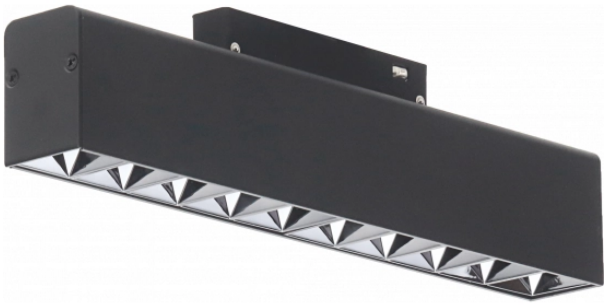

M35 LED mágneses lineáris spotlámpa, 10 fényforrással

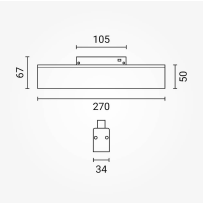

Teljesítmény

20W

Fényszín

Meleg fehér

Stamps

Műszaki specifikáció

Brand	Optonica	**Instant On**	0.1s
Product Code	LN20-A4	**Material**	ALU+PC
Power	20W	**Operating Frequency**	50Hz
Energy Consumption	20 kWh/1000h	**Temperature**	-20°C / +40°C
Input voltage	DC48V	**Ra ≥**	80
Flux	1600 lm	**Life span**	25 000 óra
FLUX per watt	80lm/W	**Color Code**	830
IP	20	**Lumen maintenance at end of service life**	70%
Dimmable	Nem	**Size of product**	270x34x50.5 mm
Correlated Color Temperature	3000K	**Size of package**	290x73x38 mm
Light Color	Meleg fehér	**Size of Box**	405x335x255 mm
Wattage Equivalent	100W	**Items per pack**	1
EAN Code	3800156653436	**Items per box**	20
Energy Efficiency Label	F	**Gross weight**	0,382 kg
Beam angle	24°	**Net weight**	0,320 kg
Power LED	20W	**Series**	M35
On/Off Cycles	100 000x	**Warranty**	2 év