OPTONICA

DATASHEET

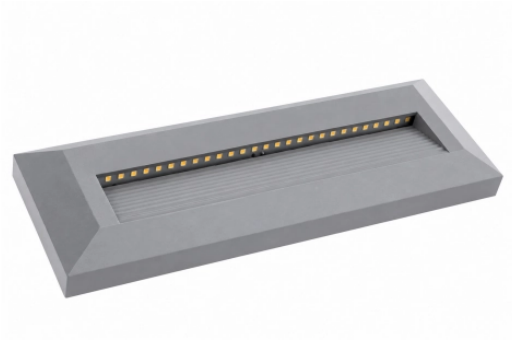

LED stepenasto svjetlo, pravokutno, sivo



Snaga

3W

Svijetla boja

Warm white

Stamps

Tehnička specifikacija

Brand	Optonica	**Operating Frequency**	50-60 Hz
Product Code	WL3-A5	**Temperature**	-20°C / +40°C
Power	3W	**Ra ≥**	80
Energy Consumption	3 kWh/1000h	**Life span**	25 000 Hours
Input voltage	AC220-240V	**Color Code**	830
Flux	100 lm	**Body Color**	Gray
FLUX per watt	33lm/W	**Mount Type**	Step light
IP	65	**Lumen maintenance at end of service life**	70%
Dimmable	No	**Size of product**	230x80x28 mm
Correlated Color Temperature	3000K	**Size of package**	240x90x40 mm
Light Color	Warm white	**Items per pack**	1
Wattage Equivalent	20W	**Items per box**	50
EAN Code	3800156675193	**Color Of The Shell**	Grey
Energy Efficiency Label	G	**Material**	PC
Beam angle	65°	**Gross weight**	0,270 kg
Power Factor	0.5	**Net weight**	0,230 kg
On/Off Cycles	25 000x	**Warranty**	2 Years
Instant On	0.1s		