OPTONICA

DATASHEET

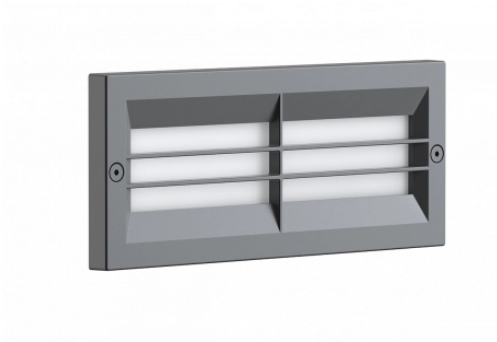

Wandlampe Aluminium Klar PC E27 Sockel IP54

Stamps

Technische Spezifikation

Brand	Optonica	**Temperature**	-20°C / +40°C
Product Code	WL1-A1	**Life span**	25 000 Hours
Socket	E27	**Size of product**	220 x 90 x 90 mm
Input voltage	AC220-240V	**Size of package**	230x100x97mm
IP	54	**Items per pack**	1
EAN Code	3800156675377	**Items per box**	8
On/Off Cycles	25 000x	**Maximum Power**	40W
Material	PC+ALU	**Color Of The Shell**	Grey
Operating Frequency	50-60 Hz	**Warranty**	2 Years