OPTONICA

DATASHEET

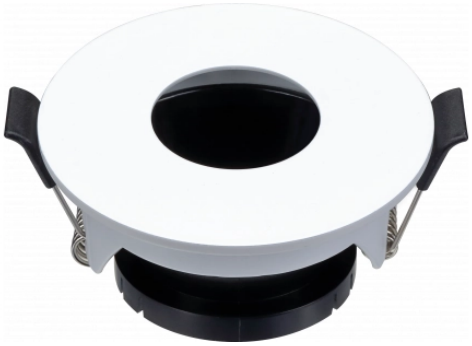

Aluminium-Strahler



Lichtfarbe

Kein, Keines, Keine

Stamps

CE RoHS

Technische Spezifikation

Product Code	OT1-A2	**Size of product**	ф83x42 mm
Socket	GU10	**Size of package**	85x50x85 mm
IP	20	**Size of Box**	450x185x275 mm
Light Color	Kein, Keines, Keine	**Items per pack**	1
EAN Code	3800156620353	**Items per box**	50
Instant On	0.1s	**Frequency**	50/60Hz
Material	ALU+PC	**Maximum Power**	35W
Temperature	-20°C / +40°C	**Gross weight**	0,075 kg
Life span	25 000 Hours	**Net weight**	0,0625 kg
Body Color	White	**Warranty**	2 Years